

Do not scale the drawing. Use figured dimensions in all cases. Check all dimensions on site. Report any discrepancies to BH Architecture before proceeding.

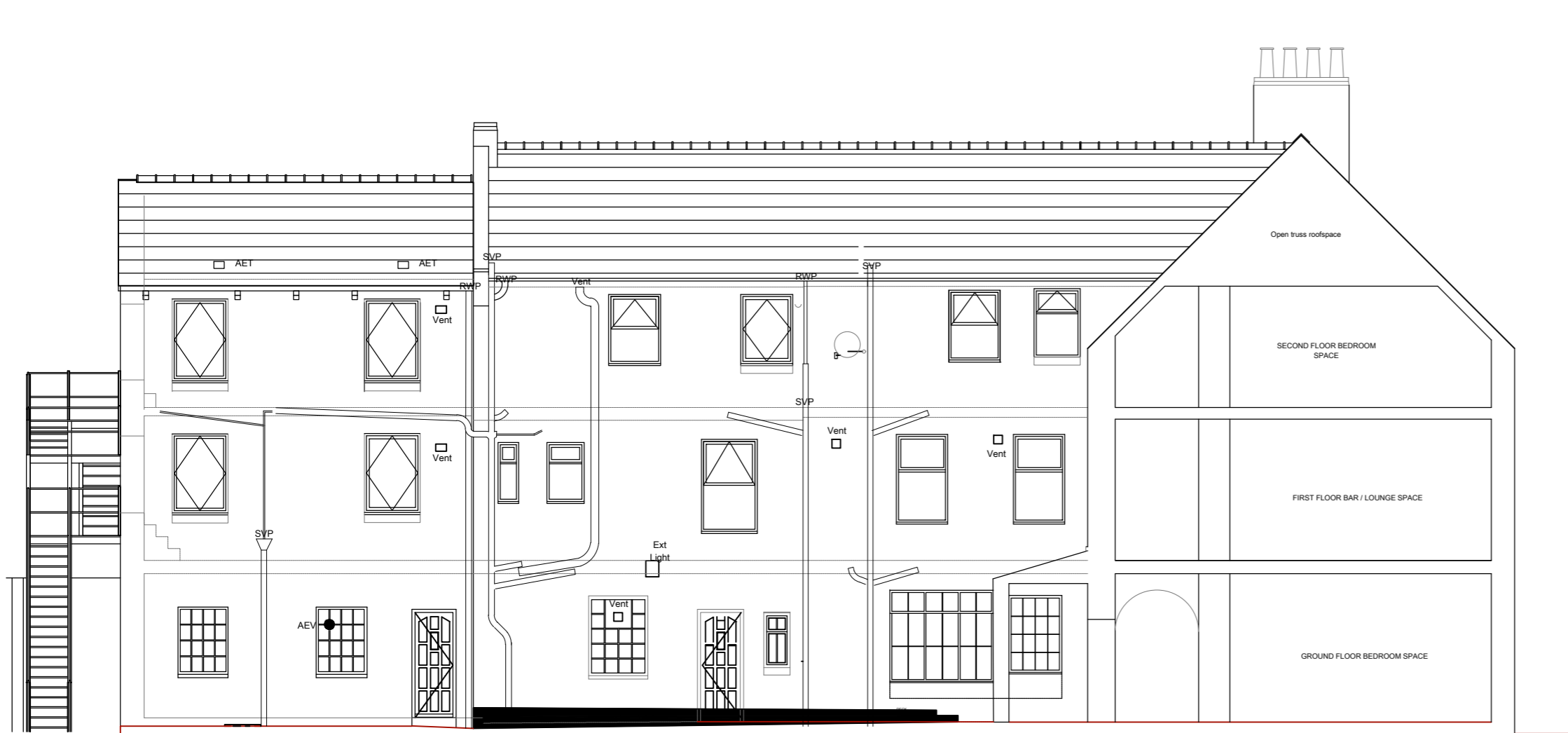

EXISTING ELEVATION A-A



EXISTING ELEVATION B-B

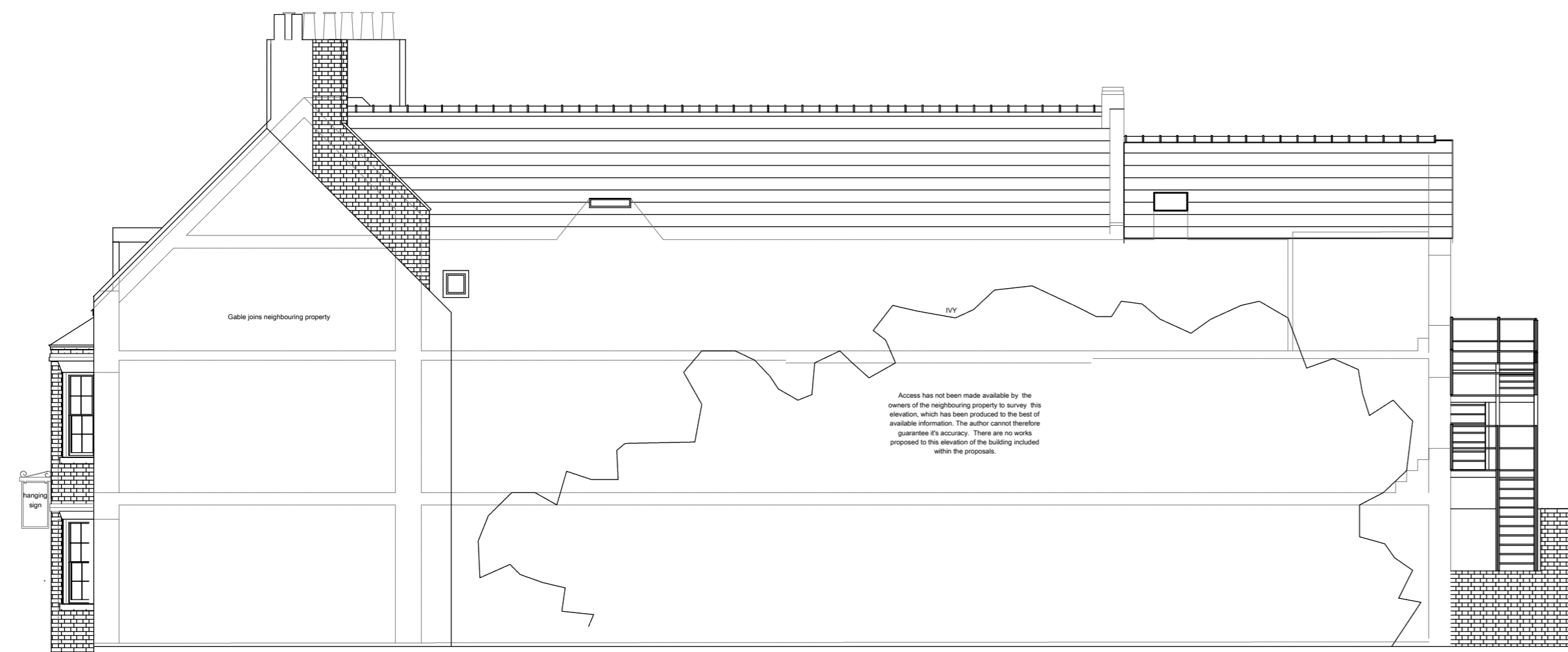
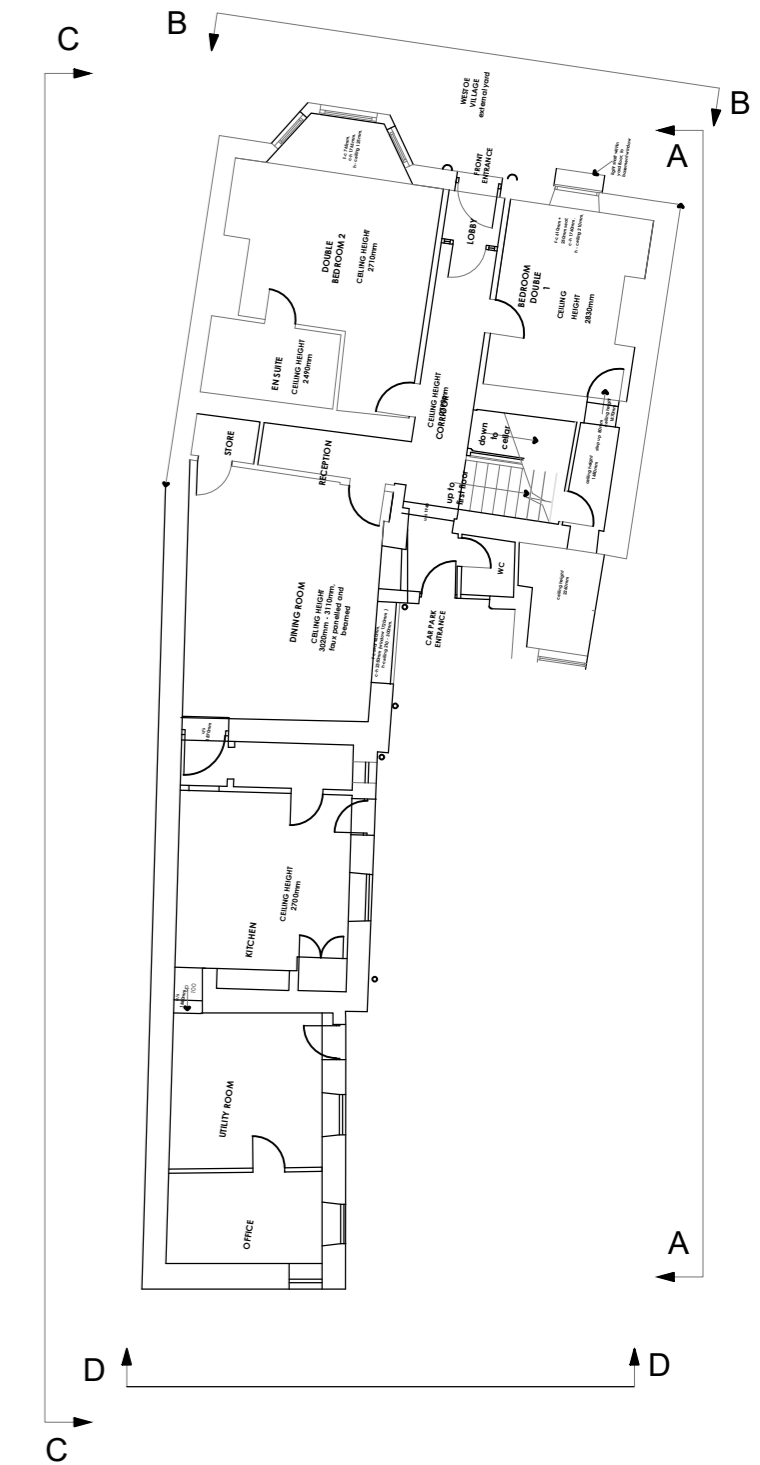

EXISTING ELEVATION C-C

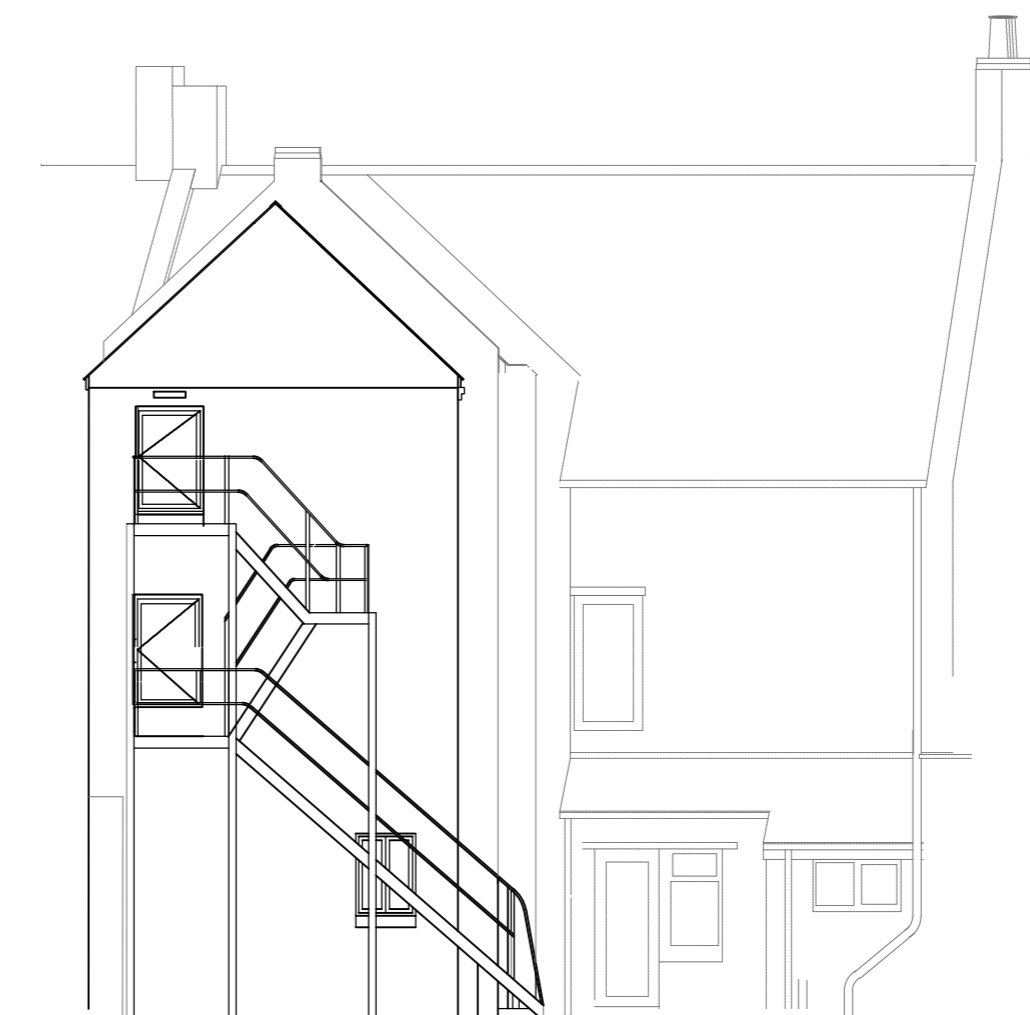

EXISTING ELEVATION D-D

Quantity	Revision	Date	Drawn By	Checked By
S4	P01.01	01.11.19	ME	DB

ELEVATIONS UPDATED TO SHOW RWP AND SVP TO ELEVATIONS

Quantity	Revision	Date	Drawn By	Checked By
[S4]	[P01]	19.08.19	GS	DB

1. FIRST ISSUE FOR PLANNING

Revision	
<b>BLAKE HOPKINSON</b> ARCHITECTURE + DESIGN	
BLAKE HOPKINSON ARCHITECTURE LLP 0C327403 NORTH SHIELDS, TYNE + WEAR - 0191 2570022 - www.bharchitecture.co.uk	
BHA Project No: <b>RES736</b>	
Project Name: <b>SIR WILLIAM FOX HOTEL 5 WESTOE VILLAGE SOUTH SHIELDS</b>	
Drawing Title: <b>EXISTING ELEVATIONS</b>	
Model File Name: RES736-BHA-00-ZZ-M2-A-0500	
Drawn By: <b>GS</b>	Date Drawn: <b>15/08/19</b>
Checked By: <b>DB</b>	Date Checked: <b>19/08/19</b>
Scale at A2: <b>1:100</b>	Suitability: <b>S4</b>
	Revision: <b>P01.01</b>
File Name: <b>RES736-BHA-00-ZZ-DR-A-0560</b>	
© Blake Hopkinson Architecture L.L.P.	